

D	PANNEL DOOR	1.20 x 2.10
D ₁	"	0.91 x 2.10
D ₂	"	0.76 x 2.10
W	GLAZED WINDOW	1.50 x 1.50
W ₁	"	1.20 x 1.50
W ₂	"	0.91 x 1.50
V	GLAZED VENTILATOR	0.61 x 0.61
RS	ROLLING SHUTTER	2.12 x 2.10

AREA STATEMENT

PLOT AREA	- 447.32 M ² (20055 SQUARE FEET)
GROUND FLOOR AREA	- 258.148 M ²
FIRST FLOOR AREA	- 205.384 M ²
TOTAL AREA	543.532 M ²

PROPOSED RESIDENCE CUM NURSING HOME AT NO-13, THIRU-VI-KA STREET, AYANAVARAM, MADRAS - 23. BLOCK NO-9, T.S. NO-68

SCALE = 1:100

COLOUR INDEX

PROPOSED	
BOUNDARY	
ROAD	

T.S. NO. 68
OWNER SIGNATURE

M. Venugopal
Mr. K. VENUGOPAL, Rtd. & R.A.
 CORPORATION OF MADRAS
 Civil & Sanitary Engineering
 Licensed Surveyor, Class-I No. 114
 Licensed Plumber, Class-I Metro Water
 Sewerage No. Water Supply No.
 8, Noolakandan Street, Mangambakkam (L.S. Area)
 Backside of Corporation Girls Higher Secondary School
LICENSED SURVEYOR 500 274

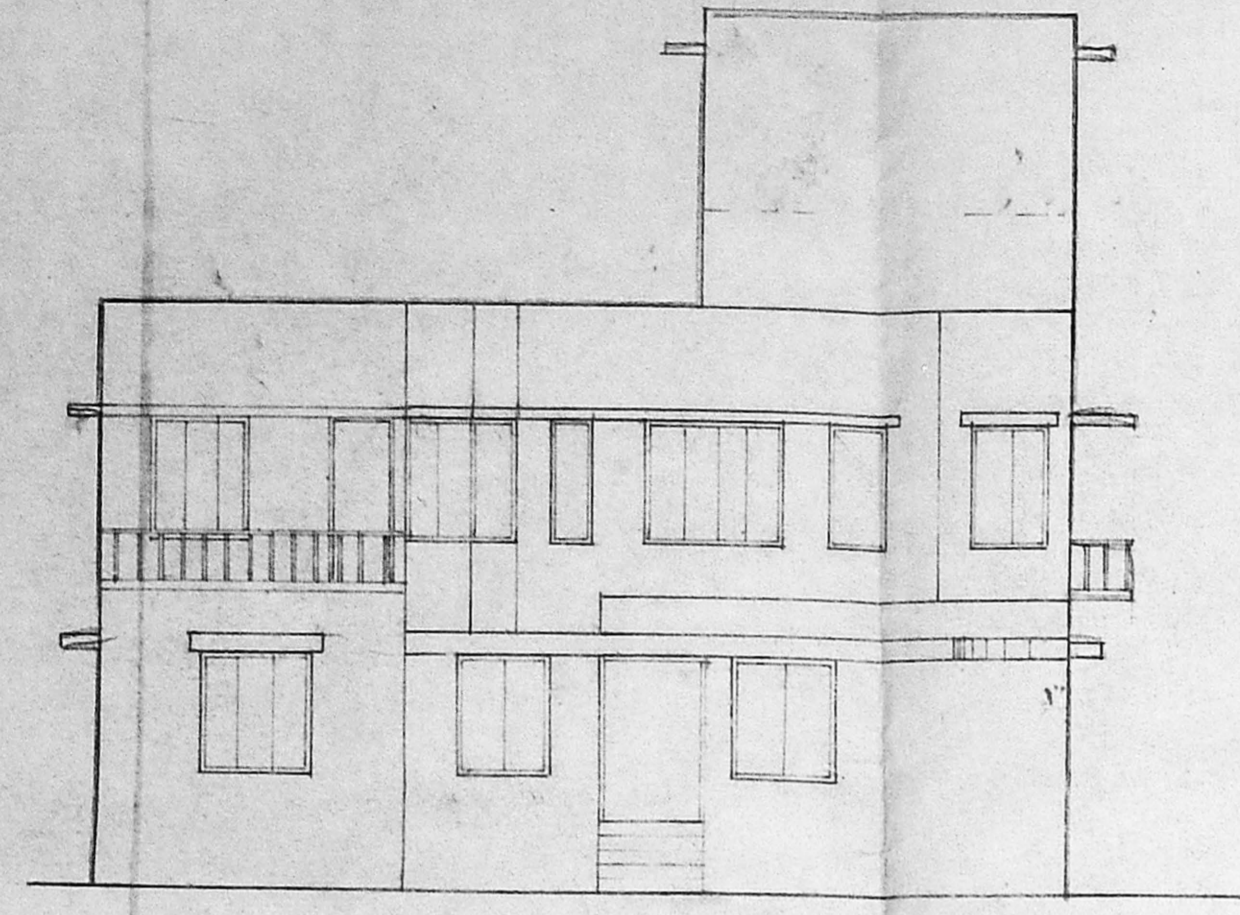

ELEVATION

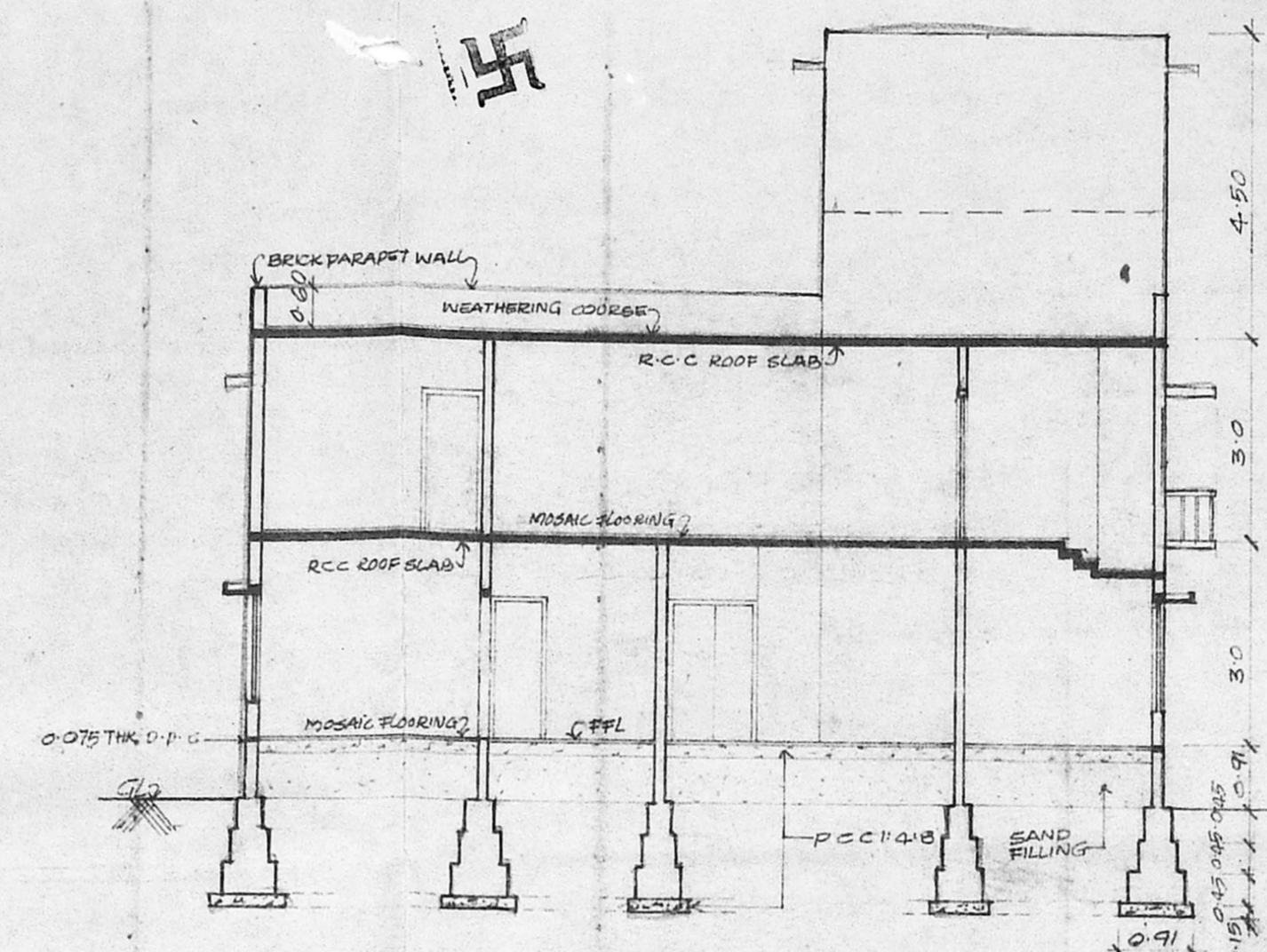

SECTION ON AB
 A 1775 | 23/90dt | 495

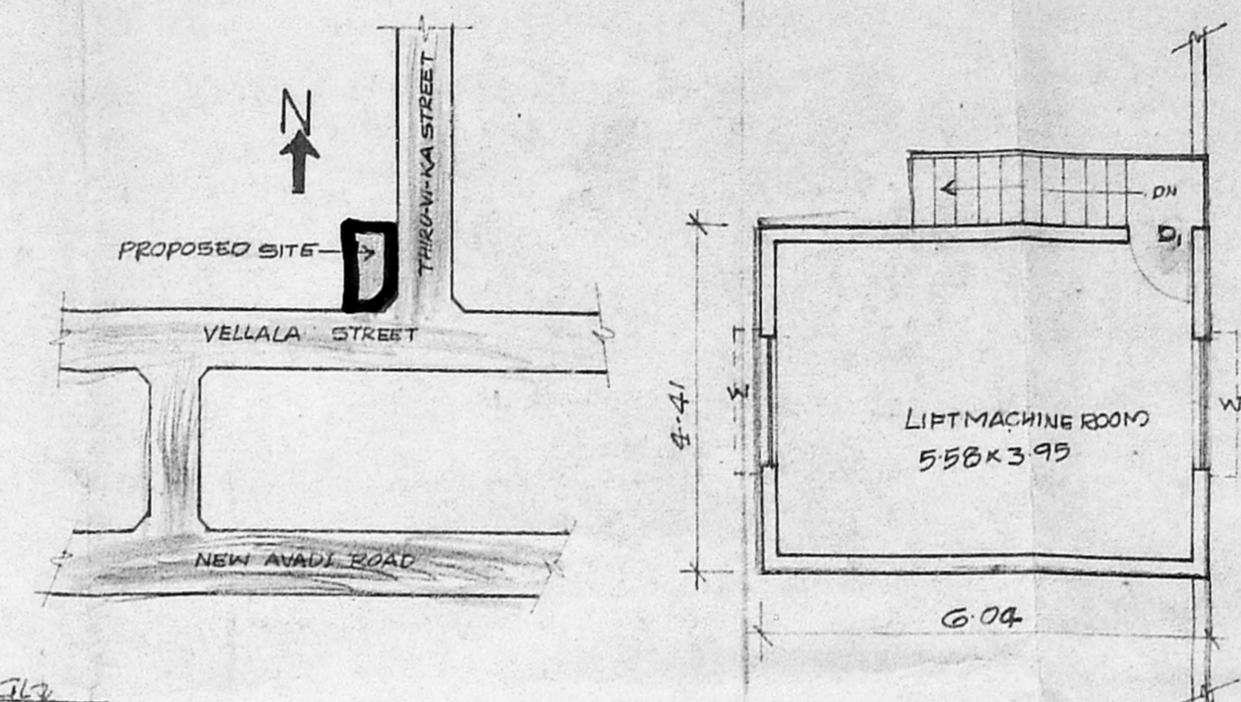

KEY PLAN (NOT TO SCALE)

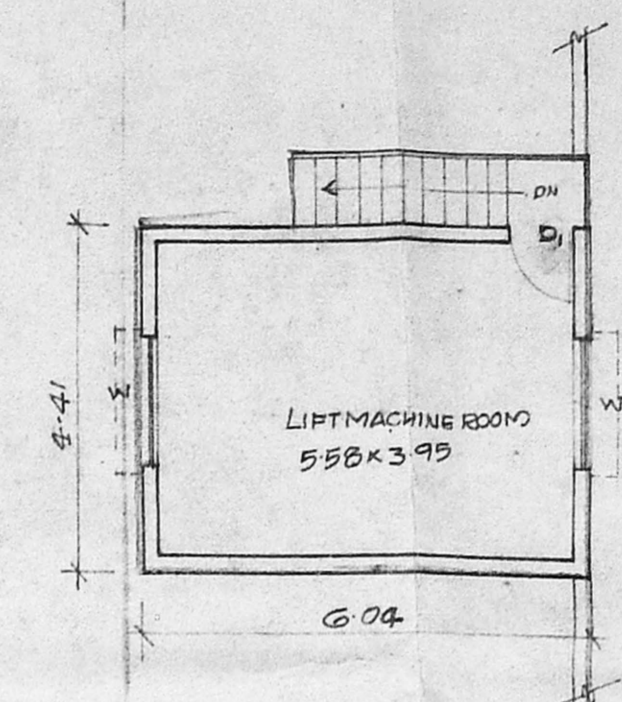

LIFT MACHINE ROOM PLAN

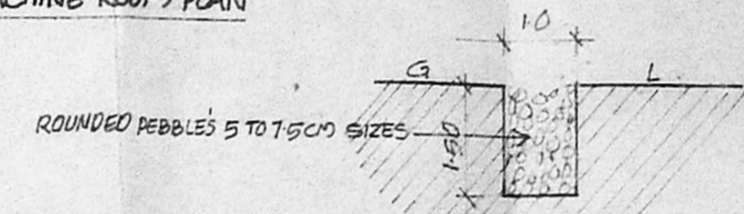

SECTION OF RAIN WATER TRENCH

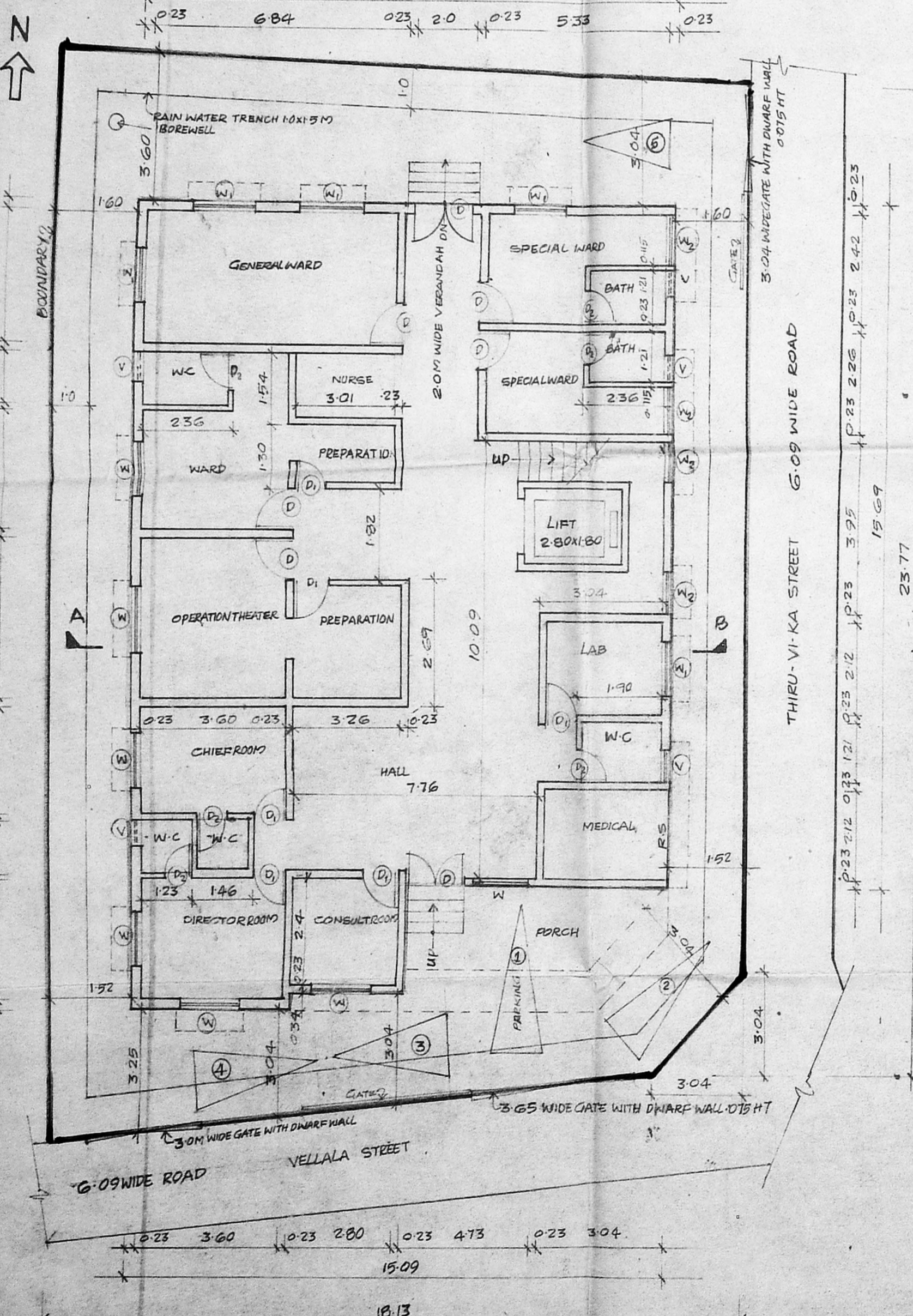

SITE & GROUND FLOOR PLAN

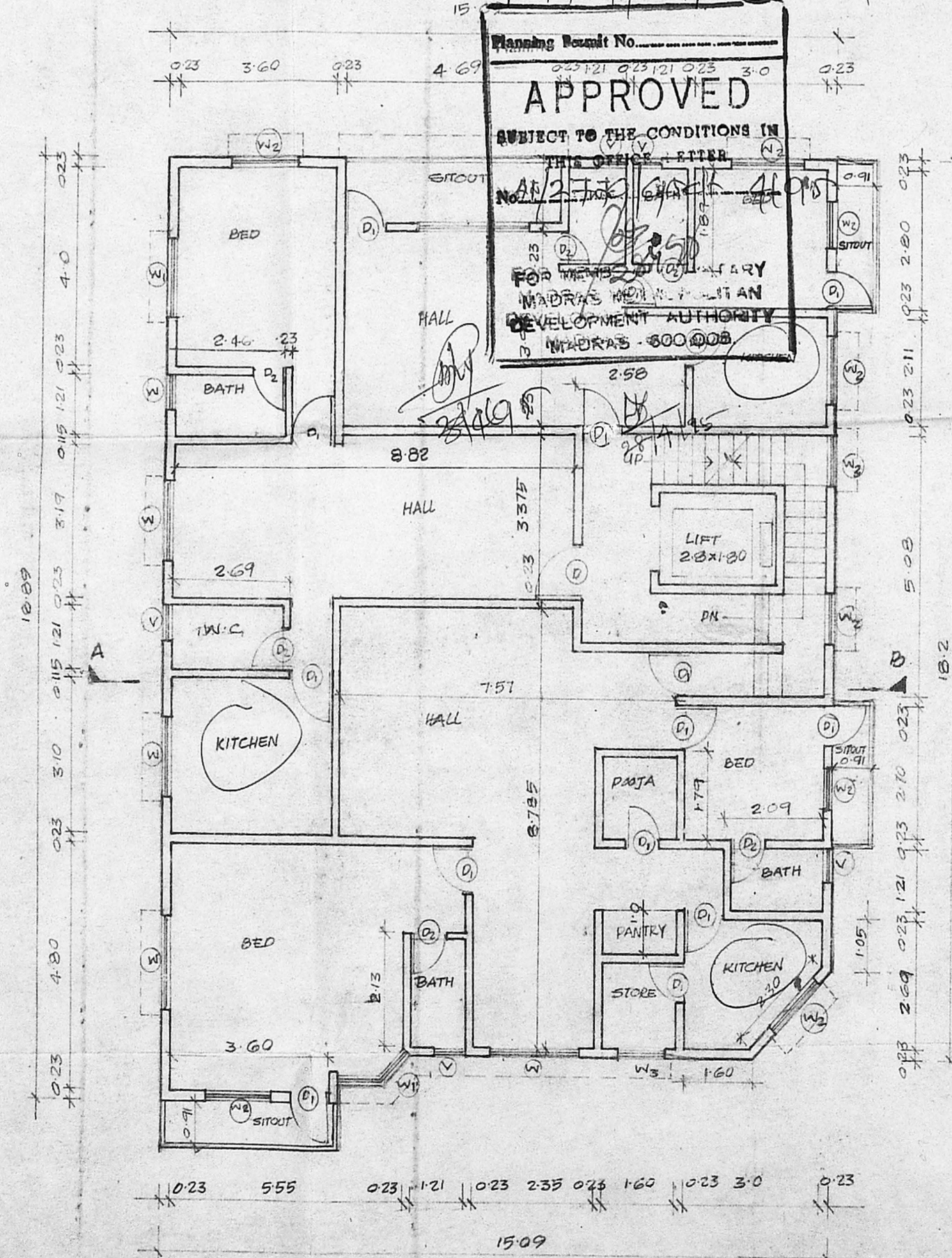

FIRST FLOOR PLAN

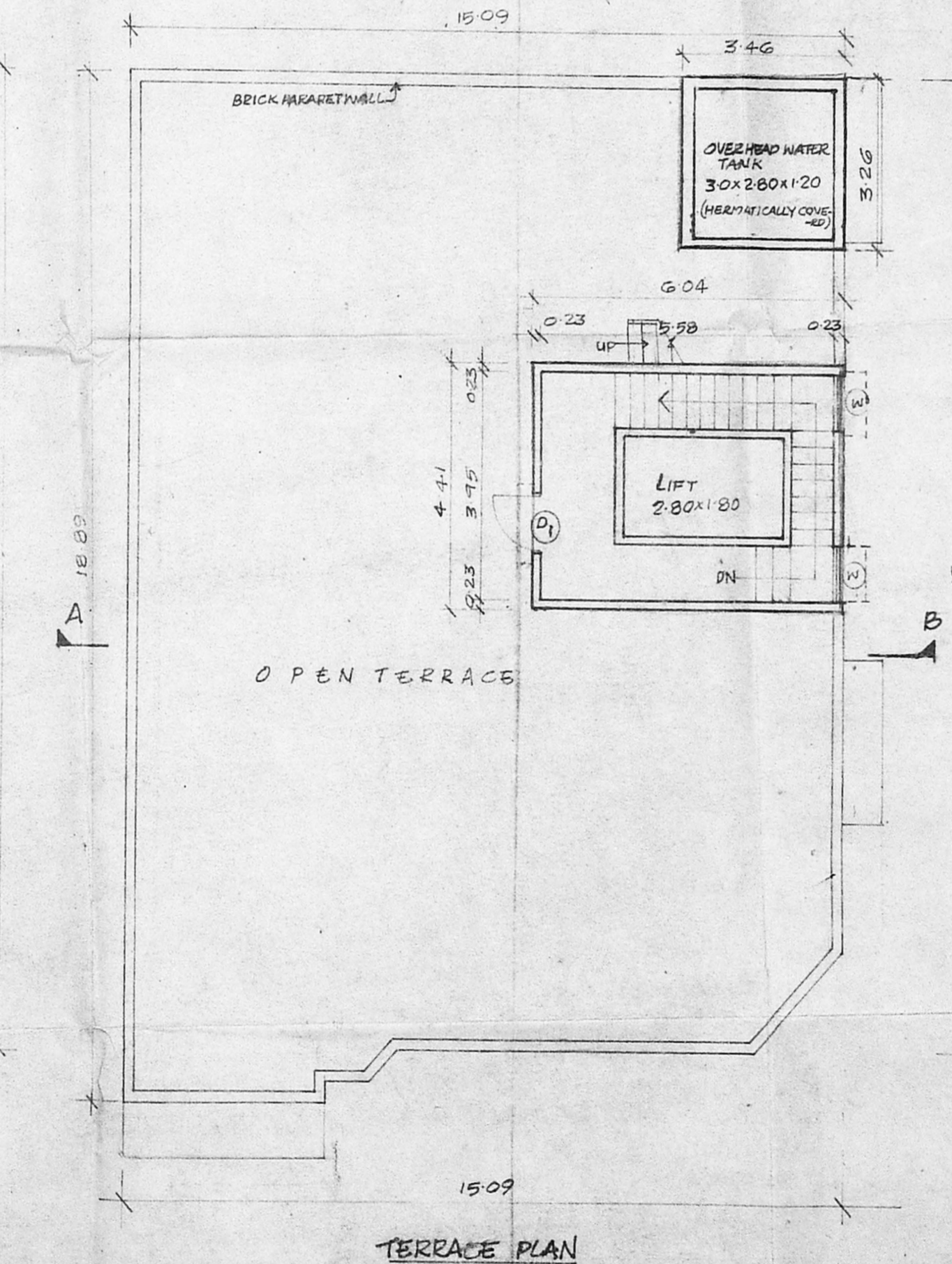

TERRACE PLAN